

TRACT NO. 2076
BK. 128 OF MAPS PGS. 32 & 33

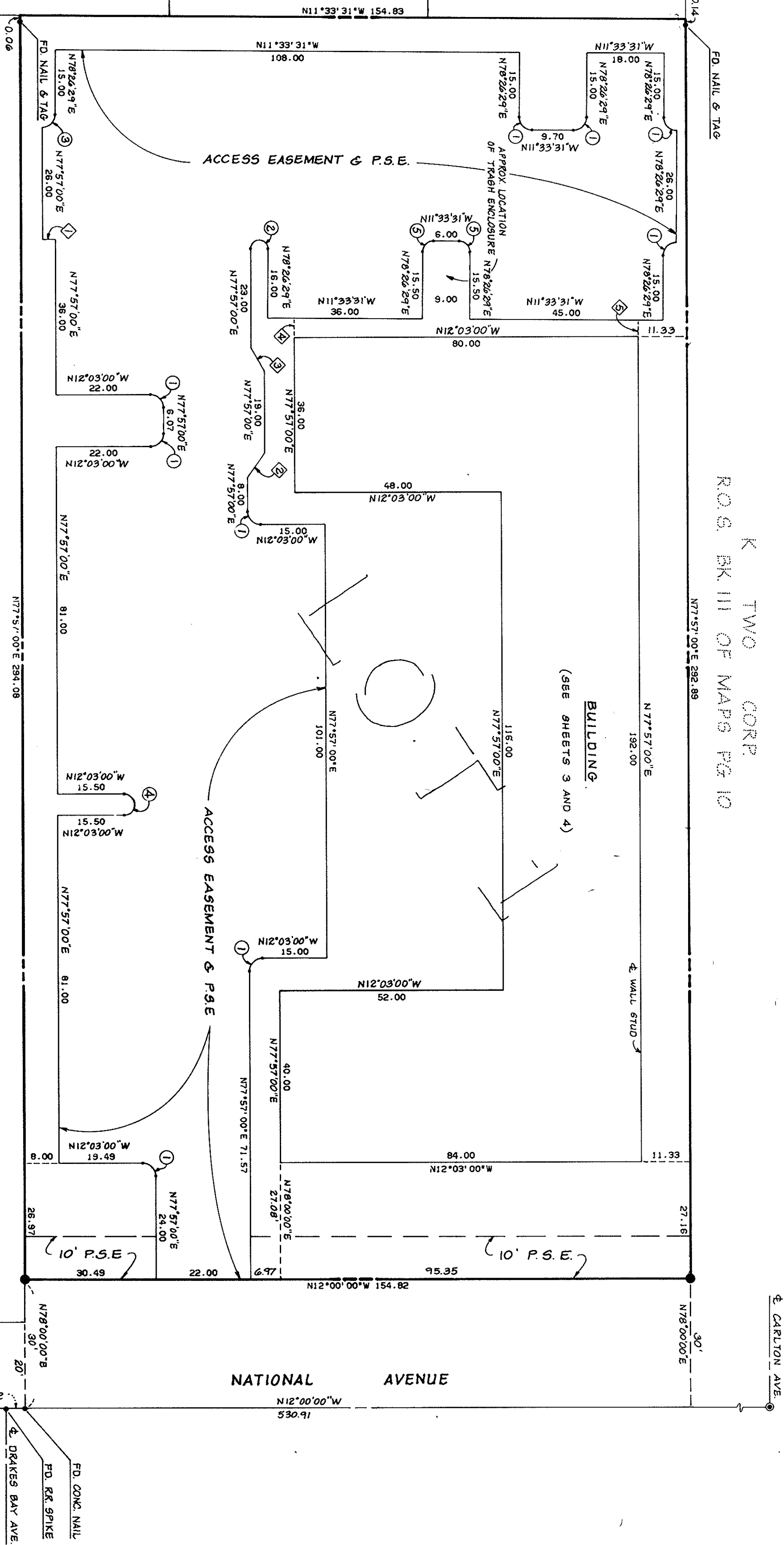

CURVE DATA			
○	R	Δ	L
1	3.0'	90° 00' 00"	4.71'
2	2.0'	180° 29' 29"	6.30'
3	3.0'	89° 30' 31"	4.69'
4	2.5'	180° 00' 00"	7.85'
5	2.5'	90° 00' 00"	3.93'

TANGENT TABLE		
◇	BEARING	DIST.
1	N12° 03' 00" W	3.00'
2	N67° 13' 32" W	7.00'
3	N48° 04' 08" E	6.14'
4	N78° 26' 29" E	4.51'
5	N78° 26' 29" E	3.82'

- LEGEND**
- FOUND IRON PIPE AS NOTED
 - 3/4" IRON PIPE SET
 - FOUND STANDARD TOWN MONUMENT
 - PUBLIC SERVICE EASEMENT
 - INDICATES DISTINCTIVE BORDER
- ALL DIMENSIONS ARE SHOWN IN FEET AND DECIMALS THEREOF. THE DISTINCTIVE BORDER INDICATES THE BOUNDARY OF LAND SUBDIVIDED BY THIS MAP, AND CONTAINS AN AREA OF APPROXIMATELY 104.31 ACRES.

BASIS OF BEARINGS

THE BEARING OF N 12° 00' 00" W ALONG THE CENTERLINE OF NATIONAL AVENUE AS SHOWN ON THAT CERTAIN RECORD OF SURVEY FILED IN BOOK 158 OF MAPS AT PAGE 11, SANTA CLARA COUNTY RECORDS WAS TAKEN AS THE BASIS OF BEARINGS SHOWN HEREON

TRACT NO. 7635

CONSISTING OF ONE LOT FOR AN OFFICE CONDOMINIUM DEVELOPMENT AND BEING A PORTION OF LOT 7 OF THE C.M. SCHIELE SUBDIVISION NO. 2 BEING A PART OF THE RANCHO RINCONADA DE LOS GATOS, KNOWN AS THE "NATIONAL TRACT" AS RECORDED IN BOOK "E" OF MAPS, PAGE 67, SANTA CLARA COUNTY RECORDS, AND LYING WITHIN THE

TOWN OF LOS GATOS, CALIFORNIA

Mac Kay & Sampa

CIVIL ENGINEERS
SAN JOSE
CALIFORNIA

SHEET 2 OF 4 SHEETS
SCALE: 1"=20'
JUNE 1984

11.127

Book 538 of Maps pg #3 18-21 Doc # 8297732 - 1-9-85

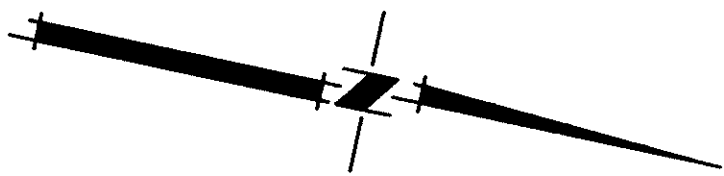

538
19