

SURVEYORS CERTIFICATE

This map correctly represents a survey made by me or under my direction in conformance with the requirements of Chapter 15 of Division 3 of the Business and Professions Code at the request of Robert L. Dragoo.

Ledger L. McMinn
Ledger L. McMinn L.S. 2902

COUNTY SURVEYORS CERTIFICATE

This map has been examined for conformance with the requirements of Chapter 15 of Division 3 of the Business and Professions Code this 1st day of March, 1961.

Ledger L. McMinn
Amador County Surveyor

NOTES AND LEGEND

—s— Denotes 1/4" steel rods, tagged L.S. 2902, and set on this survey. Other points as noted.

The meridian of this survey is identical with the meridian of that certain official map entitled "RECORD OF SURVEY BEING A PORTION OF THE NE 1/4 OF THE NW 1/4 OF SECTION 29, T. 7 N., R. 13 E., M. D. M." filed for record in the office of the Recorder of Amador County on Sept. 14, 1959, in Book 6 of Maps and Plats, at page 12.

COUNTY RECORDERS CERTIFICATE

Filed for record this 7th day of March, 1961, at 9 A.M. in Book 7 of Maps and Plats, at page 51 at the request of R. L. McMinn.

Fee: \$5.00 Gail
Anthony Autson
Amador County Recorder

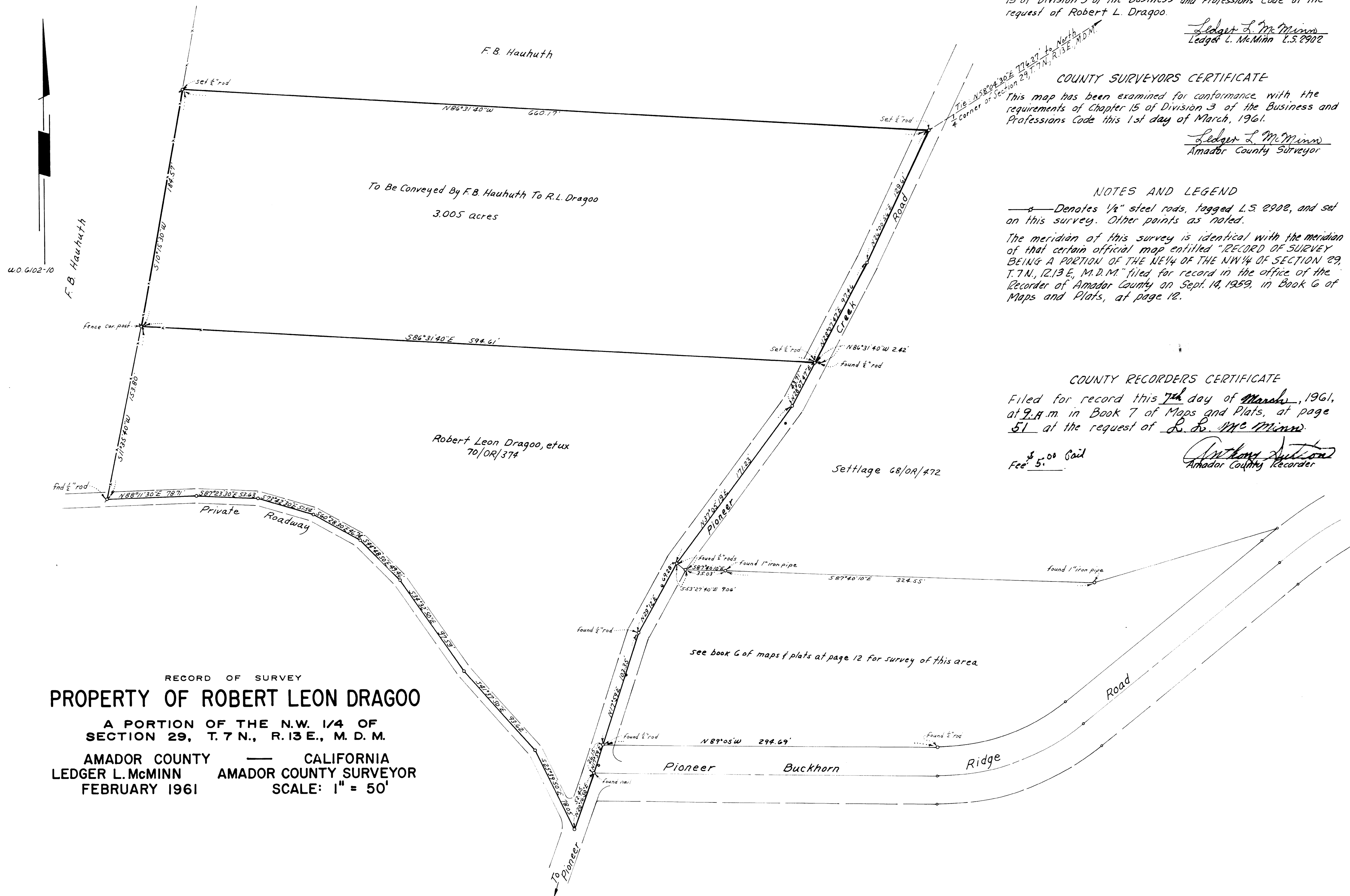

RECORD OF SURVEY
PROPERTY OF ROBERT LEON DRAGOO
A PORTION OF THE N.W. 1/4 OF
SECTION 29, T. 7 N., R. 13 E., M. D. M.
AMADOR COUNTY — CALIFORNIA
LEDGER L. McMINN AMADOR COUNTY SURVEYOR
FEBRUARY 1961 SCALE: 1" = 50'