

NOTES & LEGEND

- DENOTES 5/8" REBAR TAGGED R.C.E. 25873 SET ON THIS SURVEY
 - DENOTES A MATHEMATICAL POINT, NOTHING FOUND OR SET
 - DENOTES 1" PIPE WITH PLASTIC CAP, L.S. 3686
 - DENOTES NAIL FOUND, NO TAG
- AREA OFFERED FOR DEDICATION TO THE CITY OF SUTTER CREEK

LINE	BEARING	DISTANCE
L1	S 36°09'10" E	40.78
L2	S 53°38'08" E	16.12
L3	S 53°38'08" E	23.52
L4	N 35°11'21" W	6.02
L5	S 55°01'26" W	27.02
L6	N 85°28'50" W	17.75
L7	S 57°11'15" W	5.47
L8	N 33°52'05" E	34.83
L9	N 33°52'05" E	22.11
L10	N 33°52'05" E	21.52
L11	N 33°52'05" E	18.40
L12	N 33°52'05" E	32.41
L13	N 58°26'00" E	20.00
L14	N 02°44'45" E	27.89
L15	N 22°11'37" E	15.35
L16	N 62°37'31" E	16.74
L17	S 81°10'45" E	17.29

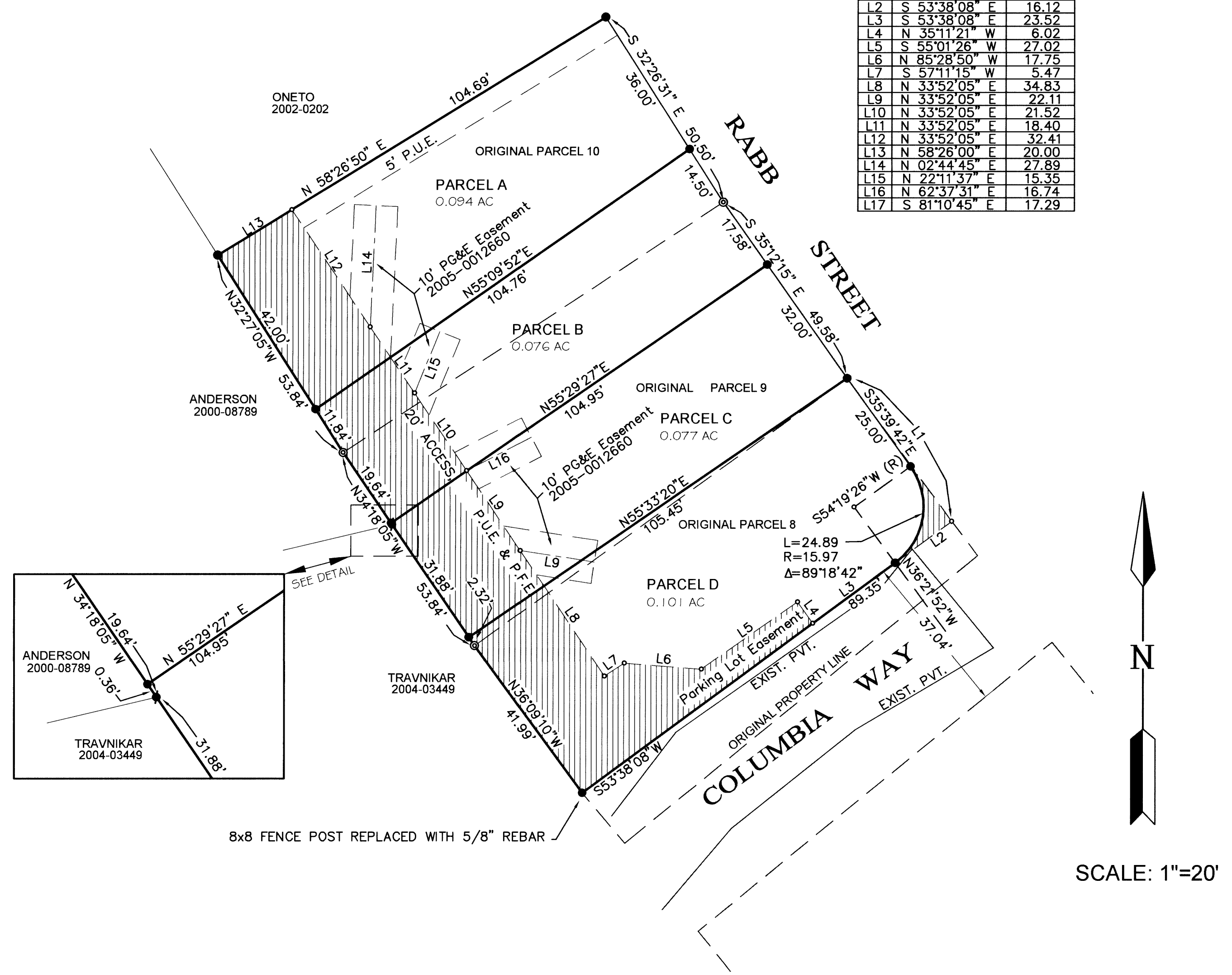

PARCEL MAP 2720
for
GREGORY S. CARLETON AND THERESA L. DADONE TRUSTEES OF THE
CARLSTED FAMILY TRUST
DATED MAY 20, 2002
and

DAVID KEELER
LOTS 8,9, & 10 OF COLUMBIA RABB SUBDIVISION
FILED FOR RECORD ON MARCH 20,1937 IN BK 1 OF MAPS AT PG 67
A PORTION OF S 1/2 OF SECTION 6, T.6N., R.11E., M.D.M.
CITY OF SUTTER CREEK, COUNTY OF AMADOR, STATE OF CALIFORNIA
DEED REFERENCE 2006-0002210
D.R. KETRON, P.E.
CIVIL & MINING ENGINEERING
P.O. BOX 12
VOLCANO, CA. 95689
(209) 296-7778
MARCH 2006

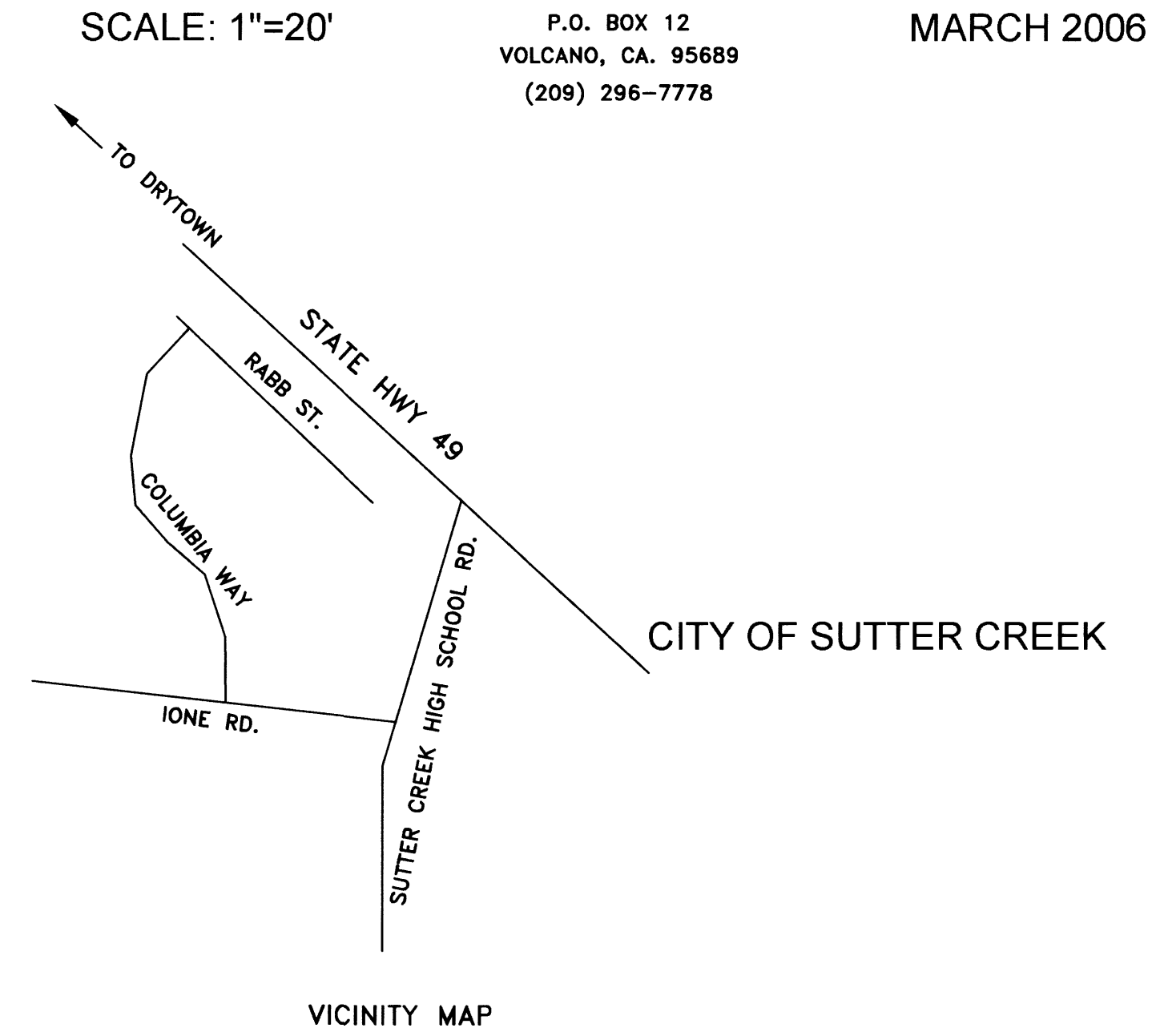

The Basis of Bearing is that depicted on the Record of Survey for Alethya Collins filed with the Amador County Recorder in Book 37 of Maps & Plats at page 79 on March 27, 1984 and replicated in that Plat of Crestview Estates Unit No. 1 filed with the Amador County Recorder in Book 6 of Subdivisions at Page 11. The necessary portion of the former survey was replicated to determine the western corners of the subject Parcels 8, 9, & 10. Monuments as described in the two cited documents were not found; however large nails had been placed in the positions of the lost monuments and were found to be located in substantially correct positions.