

BASIS OF BEARINGS
THE BASIS OF BEARINGS FOR THIS SURVEY IS BETWEEN FOUND MONUMENTS IN THE CENTERLINE OF PARCEL D (850 M 11). THE BEARING BEING N69°19'20"W PER TRACT 10063, FILED IN BOOK 850 OF MAPS, AT PAGE 11, SANTA CLARA COUNTY RECORDS.

- LEGEND**
- DISTINCTIVE BORDER LINE
 - NEW PROPERTY LINE
 - ADJOINING PROPERTY LINE
 - NEW EASEMENT LINE
 - STREET CENTERLINE AND/OR MONUMENT LINE
 - EXISTING EASEMENT LINE
 - THE LINE
 - TOTAL OF DIMENSIONS ALONG THIS LINE OR CURVE
 - RADIAL
 - (R)
 - (M-M)
 - (#)
 - (#)
 - INDICATES REFERENCE NUMBER
 - FOUND STANDARD STREET MONUMENT PER (#) OR AS NOTED
 - FOUND 5/8" REBAR AND CAP, LS 7176 PER (1)
 - ACRES
 - AC
 - SF
 - SQUARE FEET
 - LOT LINE
 - (LL)
 - EVAE
 - EMERGENCY VEHICLE ACCESS EASEMENT DEDICATED HEREON
 - INGRESS AND EGRESS EASEMENT ESTABLISHED HEREON
 - PUBLIC UTILITY EASEMENT DEDICATED HEREON
 - UNDERGROUND ELECTRICAL EASEMENT DEDICATED HEREON
 - UGEE

- NOTES**
1. DISTANCES AND DIMENSIONS ARE SHOWN IN FEET AND DECIMALS THEREOF.
 2. THE DISTINCTIVE BORDER LINE DENOTES THE BOUNDARY OF THE SUBDIVISION.
 3. THE AREA WITHIN THE DISTINCTIVE BORDER LINE IS 3.94 ACRES, MORE OR LESS.
 4. SOME DIMENSIONS SHOWN ARE DISPLAYED WITHOUT THE DECIMAL POINT (ie: 25') DUE TO SPACE CONSTRAINTS. ALL SUCH DIMENSIONS ARE ACTUALLY ACCURATE TO THE NEAREST ONE-HUNDRETH OF A FOOT (ie: 25 = 25.00')
 5. THE BEARINGS OF ALL EASEMENT LINES NOT SHOWN HEREON ARE PARALLEL TO THE ADJACENT PROPERTY LINE OR PERPENDICULAR TO AN ADJOINING PROPERTY LINE.
 6. ALL EXISTING EASEMENTS ARE SHOWN ON SHEET 3.

TRACT NO. 10195
THE HOMES AT CENTRAL PARK - SIENA
CONSISTING OF 10 SHEETS
BEING A SUBDIVISION OF NEW PARCEL 6 AS DESCRIBED IN LOT LINE ADJUSTMENT RECORDED OCTOBER 8, 2014, INSTRUMENT NO. 22736019
SANTA CLARA COUNTY RECORDS
LYING ENTIRELY WITHIN THE CITY OF SANTA CLARA
COUNTY OF SANTA CLARA, CALIFORNIA
CARLSON, BARBEE & GIBSON, INC.
CIVIL ENGINEERS SURVEYORS PLANNERS
SAN RAMON, CALIFORNIA
OCTOBER 2014

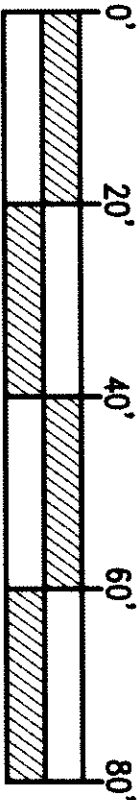

- REFERENCES**
- (1) TRACT NO. 10063 (850 M 11)
 - (2) RECORD OF SURVEY (342 M 49)
 - (3) PARCEL MAP (268 M 20)
 - (4) TRACT NO. 1589 (63 M 18)

TRACT 10063
PARCEL 3

TRACT 10063
PARCEL E

TRACT 10063
PARCEL D

VIA SIENA PLACE

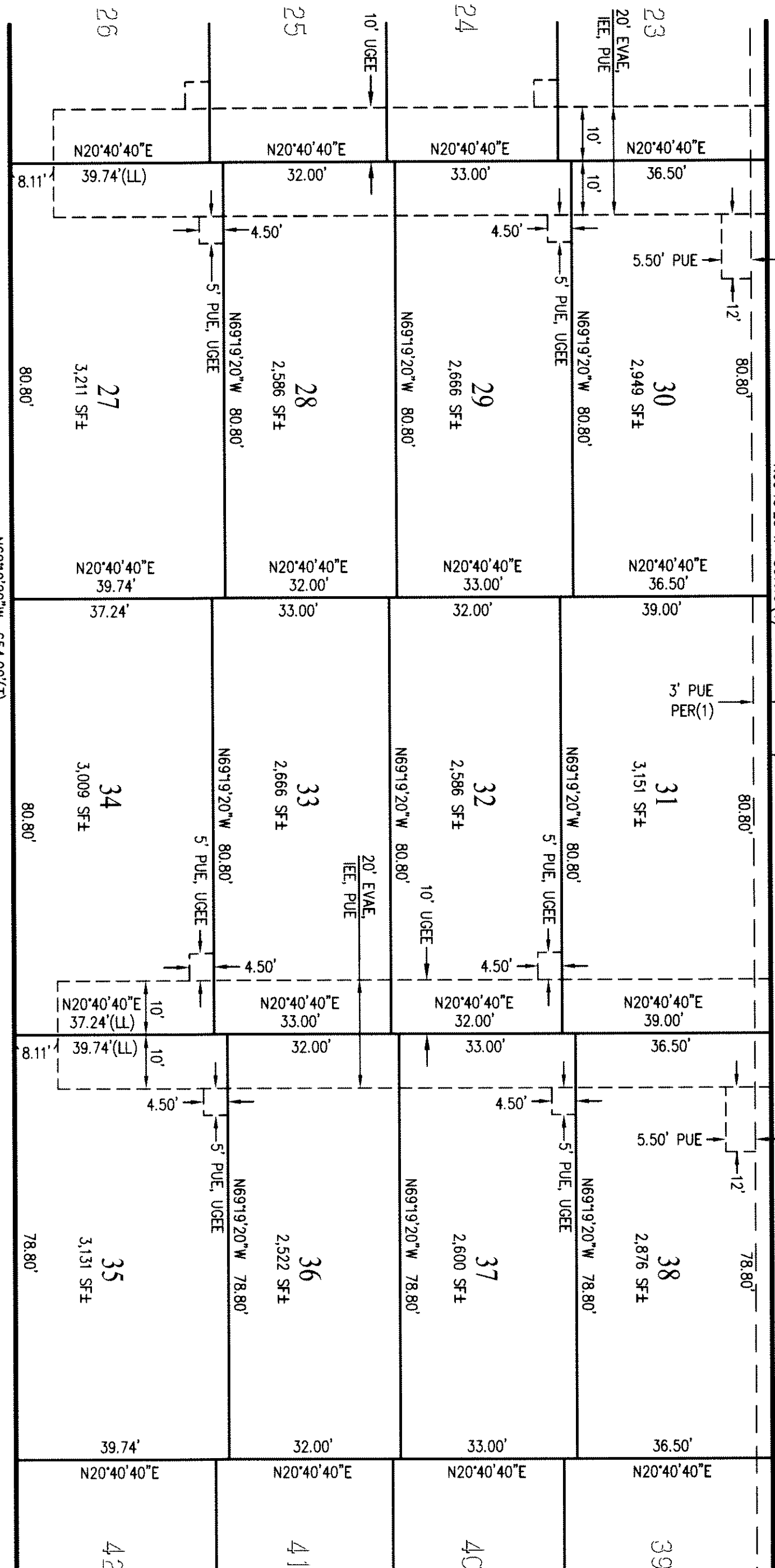

SEE SHEET 7

SEE SHEET 9

Doc # 22755048

14.