

# SURVEYOR'S CERTIFICATE

This map was prepared by me or under my direction and is based upon a field survey in conformance with the requirements of the SUBDIVISION MAP ACT, at the request of Mel Garcia on Jan. 10, 1973. I hereby certify that it conforms to the approved tentative map and the conditions of approval thereof: that the provisions of applicable State Law and Local Ordinances have been complied with.

Richard L. Skidmore  
RICHARD L. SKIDMORE, L.S. 3580

# COUNTY SURVEYOR'S CERTIFICATE

This map has been examined for conformance with the requirements of Section 11575 of the SUBDIVISION MAP ACT this 18th day of April, 1973.

RICHARD G. BARNITE  
COUNTY SURVEYOR

Barce E. Quinn  
Deputy

# RECORDER'S CERTIFICATE

Filed this 19 day of April, 1973, at 8:00 A.M., in Book 11 of PARCEL MAPS at page 85 at the request of Surveyor.

STEVE R. NELSON  
County Recorder

Instr. No. 44981  
Fee \$ 5.00

Deputy

# OWNER'S CERTIFICATE

We, the undersigned, owners of the land shown on this Parcel Map, do hereby consent to the preparation and recording of the same.

Date: 2-21-73

Mel Garcia

Mel Garcia

# PARCEL MAP

A DIVISION OF A PORTION OF SECTION 2, T2S, R10E, M.D.B. & M. STANISLAUS CO.

R. B. WELTY & ASSOCIATES, Inc.  
1301 K STREET — SUITE G  
MODESTO, CALIFORNIA

JOB NO. 41364

STANISLAUS CO. FILE NO. 4628

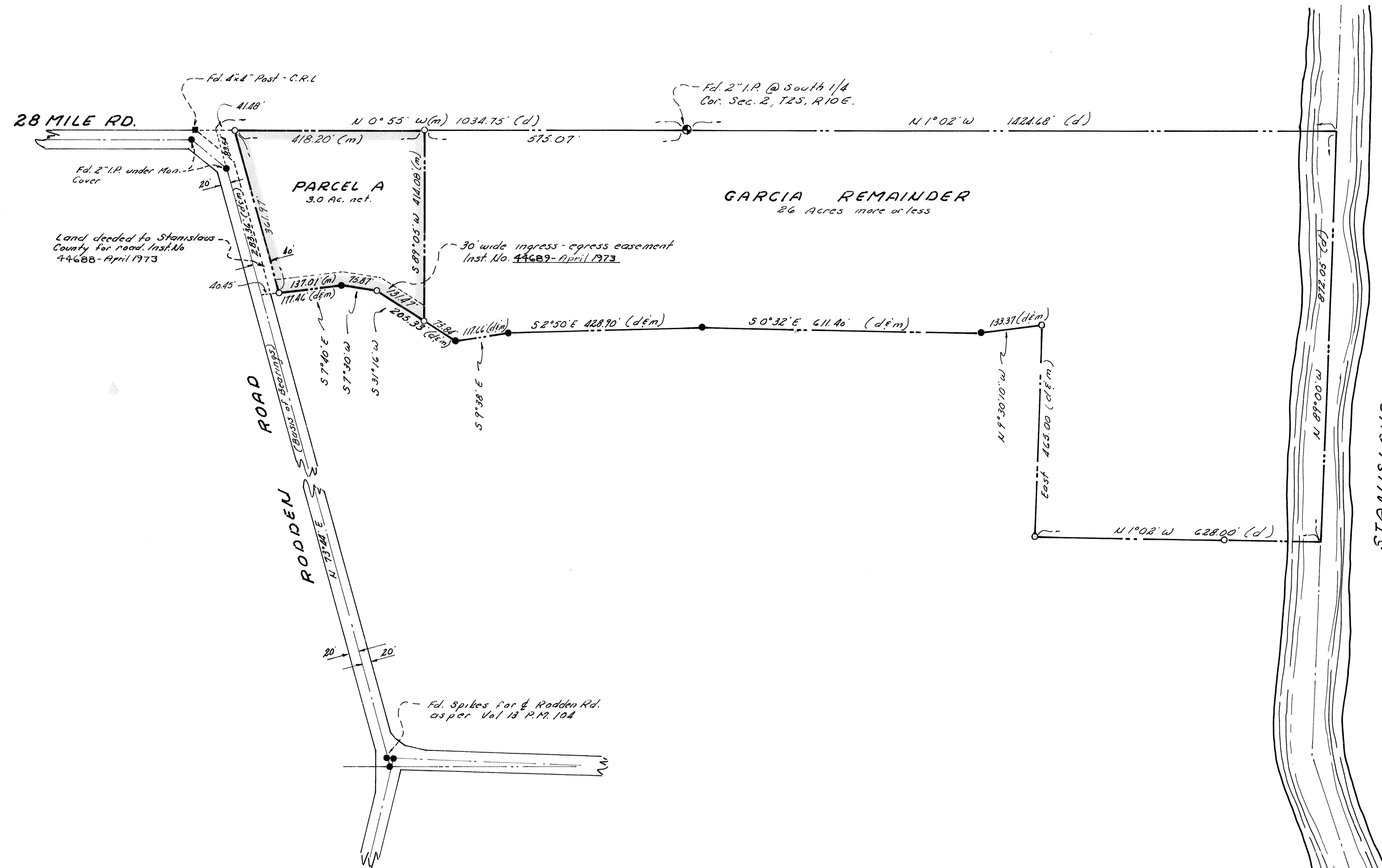

## LEGEND:

- indicates 3/4" I.P. set, tagged L.S. 3580
- indicates 3/4" I.P. Id. tagged RCE 4605, unless otherwise noted.
- (m) refers to distance measured this survey.
- (d) refers to distance as per Vol. 1992 O.R. Pg. 170

## BASIS OF BEARINGS:

A Course of N 73° 44' E for the centerline of Rodden Road as per Volume 13 PARCEL MAPS Page 104.