

IN THE UNINCORPORATED TERRITORY OF THE COUNTY  
OF MONO, STATE OF CALIFORNIA BEING A SURVEY OF  
BRINEY FOUNDATION № 10 THRU 15 LODE CLAIMS  
LOCATED IN UNSURVEYED SECTIONS 243  
TOWNSHIP 3 SOUTH, RANGE 26 EAST, M.D.M.

- Set 4" PVC pipe (4' high) in rock mound
- Fd. 4"x4" wood post in rock mound unless otherwise noted
- Set 4" P.V.C. pipe (4' high) in rock mound with copy of original location notice at Point of Discovery
- △ Found 4"x4" wood post in rock mound with location notice at Point of Discovery

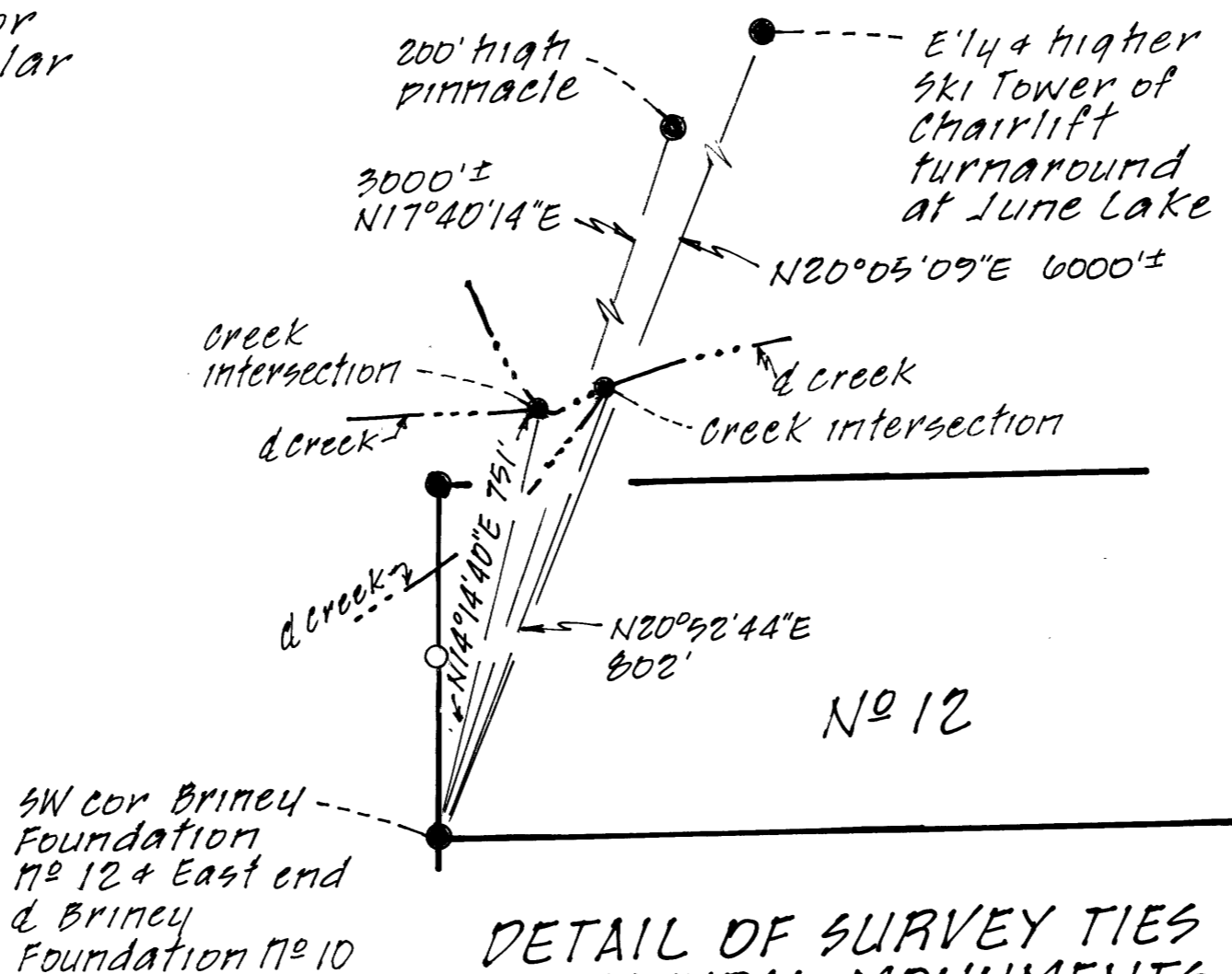

## DETAIL OF SURVEY TIES TO NATURAL MONUMENTS AND MAN-MADE STRUCTURES

scale 1" = 300'

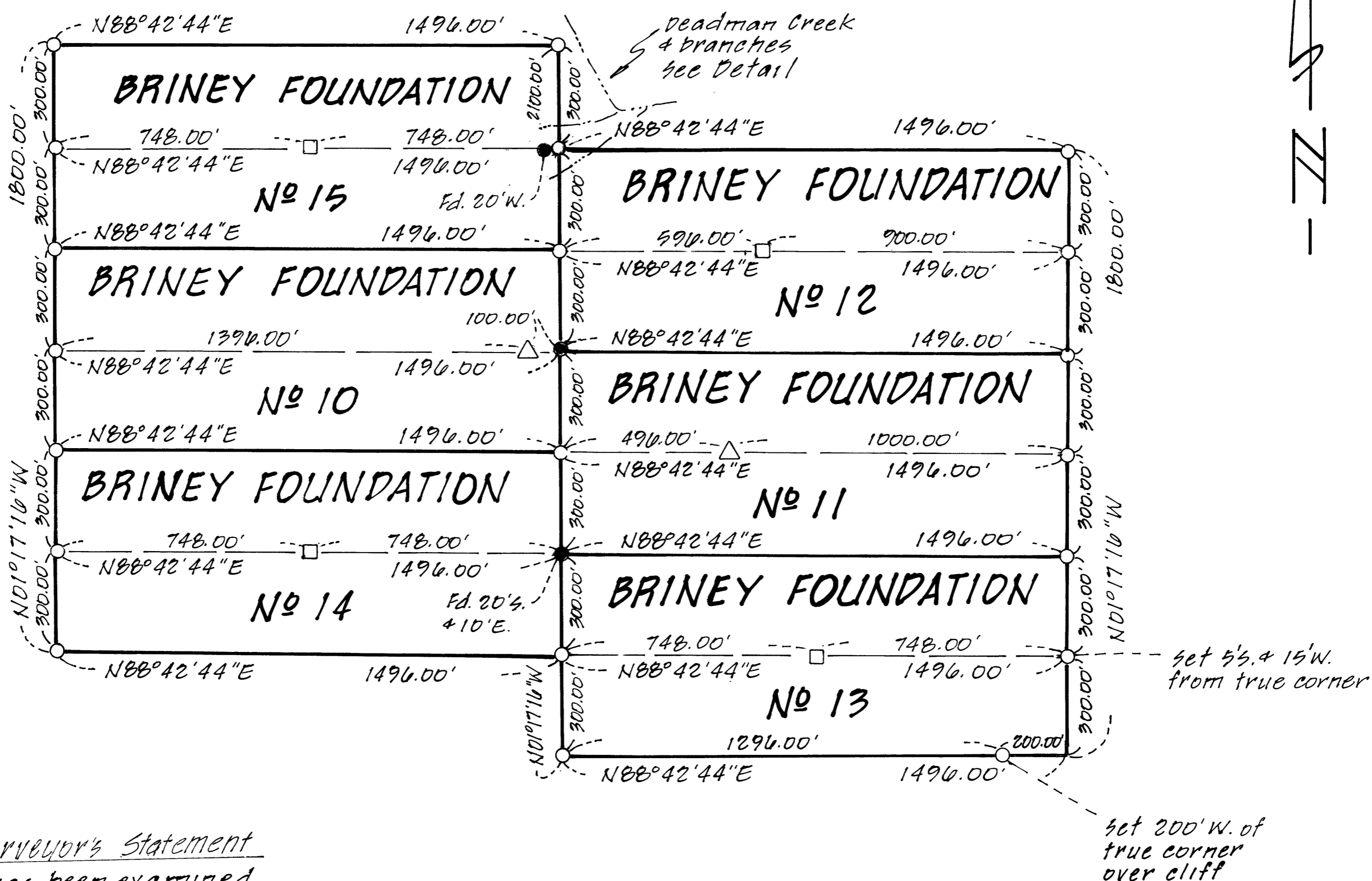

This map has been examined  
in accordance with section  
8766 of the Land Surveyor's  
Act this 6 day of Dec. 1988

~~James M. Clark~~  
County Surveyor  
RCE 22549 Exp 12-31-89

*This map correctly represents  
a survey made by me or under my  
direction in conformance with the  
requirements of the Land Surveyors Act  
at the request of Guy A. Brimey*

Gordon Exalmer

Gordon C. Holmes  
RCE 10467 EXPD 12-31-88



## Recorder's Certificate

Document No. 5315  
 filed this 11  
 day of August 1988  
 at 4:45 P.M. in Book 2  
 of Record of Survey  
 Maps at Page 43  
 at the request of  
Guy A. Briney

Renn Nolan  
Mono.Co.Recorder

B4 James M. Tipton  
Deputy