

Prepared by:
Zimmerman Land Surveying
Licensed Land Surveyor, L.S. 4707
32200 Westwood Drive, Fort Bragg, Ca. 95437
Phone / Fax - 964 - 8830 - Cel. 489 - 1194

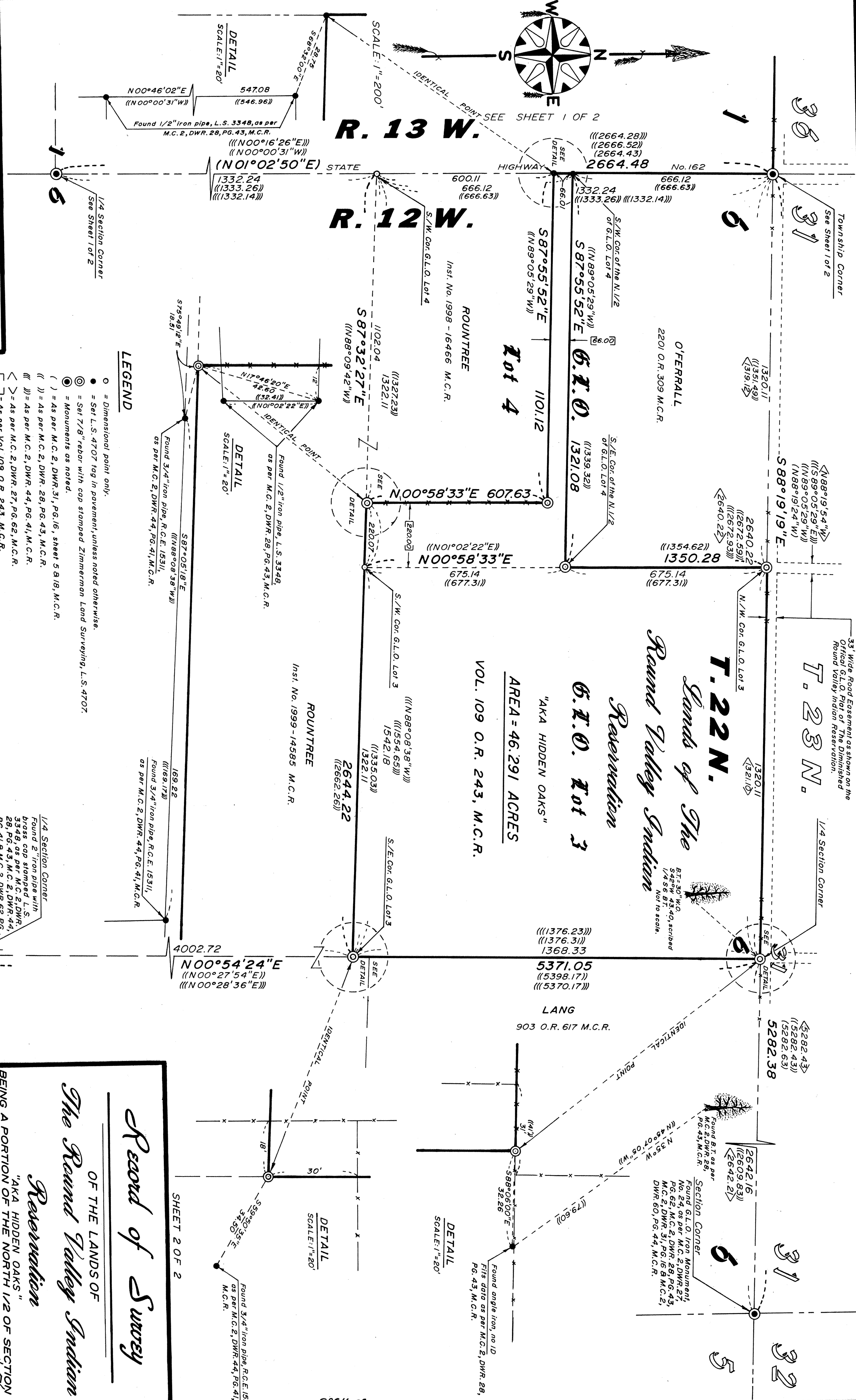

LEGEND

- = Dimensional point only.
- = Set L.S. 4707 tag in pavement, unless noted otherwise.
- ⊙ = Set 7/8" rebar with cap stamped Zimmerman Land Surveying, L.S. 4707.
- ⊙ = Monuments as noted.
- () = As per M.C. 2, DWR. 31, Pg. 16, sheet 5 A 18, M.C.R.
- ([)) = As per M.C. 2, DWR. 28, Pg. 43, M.C.R.
- ([]) = As per M.C. 2, DWR. 44, Pg. 41, M.C.R.
- ([>]) = As per M.C. 2, DWR. 27, Pg. 62, M.C.R.
- [] = As per Vol. 109 O.R. 243, M.C.R.

1/4 Section Corner
Found 2" iron pipe with
brass cap stamped L.S.
3348, as per M.C. 2, DWR.
28, Pg. 43, M.C. 2, DWR. 44,
Pg. 41 M.C. 2, DWR. 62, Pg.
51, M.C.R.

Record of Survey
OF THE LANDS OF
The Round Valley Indian
Reservation
"AKA HIDDEN OAKS"
BEING A PORTION OF THE NORTH 1/2 OF SECTION 6
T. 22 N., R. 12 W., M.D.B. & M.
#56
COUNTY OF MENDOCINO
STATE OF CALIFORNIA
MADE
DRAWN BY
PAGE 18

R0516-02