

OWNER'S CERTIFICATE

I hereby certify that I am the owner of or have some right title or interest in and to the real property included within the boundary shown upon this map, and that I am the only person whose consent is necessary to pass a clear title to said property and I consent to the preparation and recordation of said map as shown within the blue border line.

Owner  
*Richard Crosslin*  
Richard Crosslin

ACKNOWLEDGEMENT

STATE OF CALIFORNIA }  
COUNTY OF SANTA CLARA } SS

On this 9th day of April, 1975  
before me, Doris Boitano,  
a Notary Public in and for said County of Santa Clara,  
State of California, personally appeared \_\_\_\_\_  
Richard Crosslin

known to me to be the person whose name  
subscribed to the within instrument and acknowledged  
to me that he executed the same.

*Doris Boitano*  
Notary Public in and for the County of Santa Clara,  
State of California

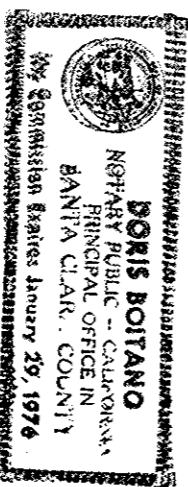
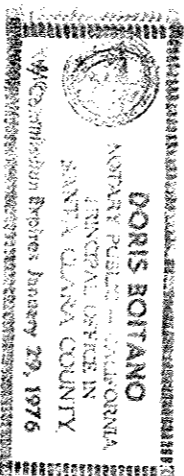

SURVEYOR'S CERTIFICATE

This map was prepared by me or under my direction and is based upon a field survey in conformance with the requirements of the Subdivision Map Act of 1975. I hereby certify that it conforms to the approved Tentative Map and the conditions of approval thereof.

*Marshall J. Cuffe*  
Marshall J. Cuffe R.C.E. 11424

CITY ENGINEER'S CERTIFICATE

This map conforms with the requirements of Section 28 of the City Code.

Date 4-25-75

*Allen Shelley*  
City Engineer R.C.E. 16390

RECORDERS CERTIFICATE

Filed 11/24 day of May, 1975  
at 3:35 p.m. in Book 356 of Maps at page 2  
at the request of \_\_\_\_\_

*George A. Mann*  
County Recorder  
Dep. County Recorder

BASIS OF BEARING

The bearing S 73° 40' 10" E of the centerline of Middlefield Road as shown on the Record of Survey of Middlefield Road recorded in Book 183 at Pages 30 and 31, Santa Clara County Records was taken as the basis of bearings for this map.

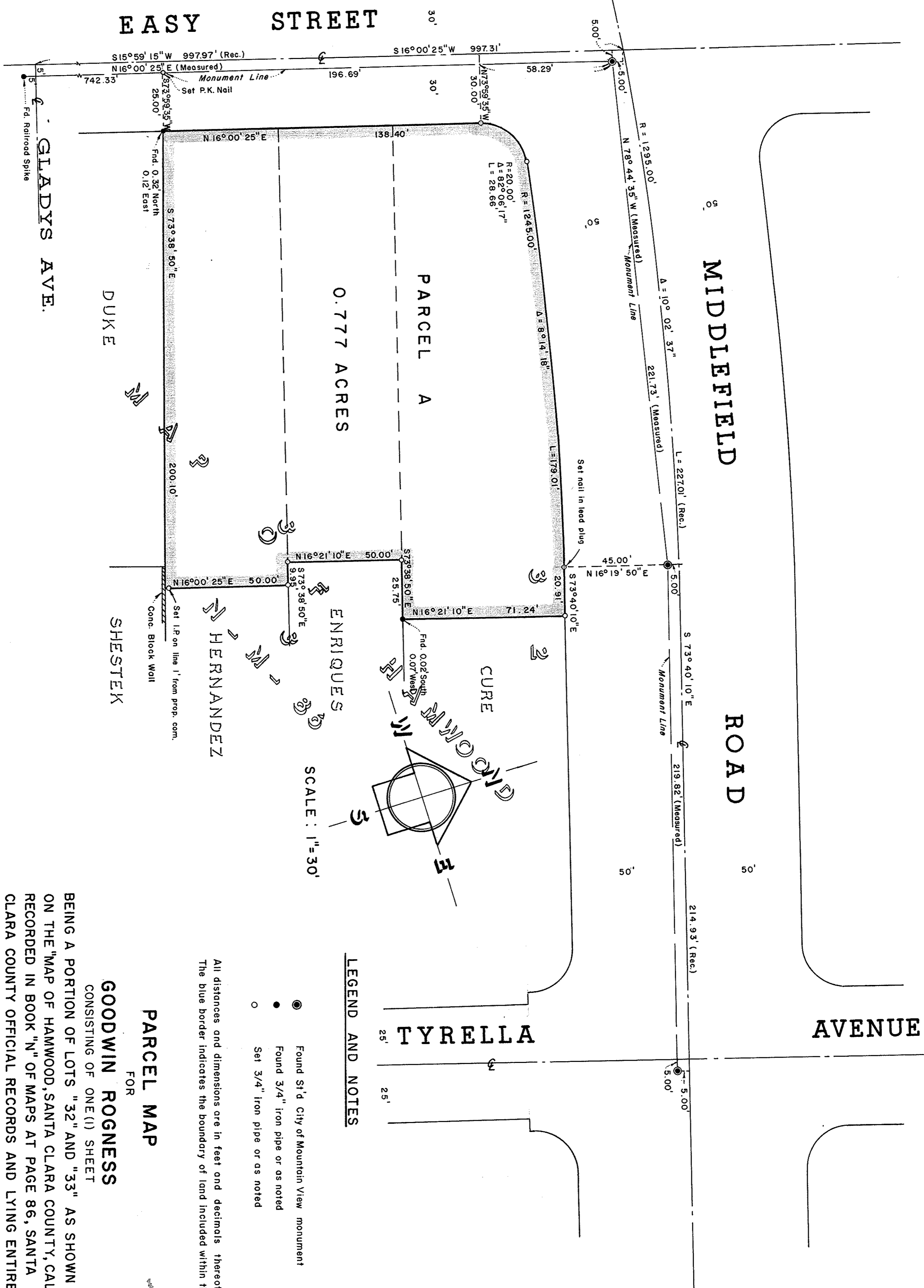

LEGEND AND NOTES

- Found St'd City of Mountain View monument
- Found 3/4" Iron pipe or as noted
- Set 3/4" Iron pipe or as noted

All distances and dimensions are in feet and decimals thereof.  
The blue border indicates the boundary of land included within this map.

PARCEL MAP

FOR

GOODWIN ROGNESS

CONSISTING OF ONE (1) SHEET

BEING A PORTION OF LOTS "32" AND "33" AS SHOWN  
ON THE "MAP OF HAMWOOD, SANTA CLARA COUNTY, CAL."  
RECORDED IN BOOK "N" OF MAPS AT PAGE 86, SANTA  
CLARA COUNTY OFFICIAL RECORDS AND LYING ENTIRELY  
WITHIN THE CITY OF MOUNTAIN VIEW  
SANTA CLARA COUNTY CALIFORNIA  
SCALE: 1" = 30'  
MARCH, 1975

**A** ALLIED ENGINEERING & CO.  
A DIVISION OF KENMAR, INC.  
CIVIL ENGINEERS, SURVEYORS, & LAND PLANNERS