

Swamp and Overflowed Lands  
Survey, No. 207.

Townships 6 and 7 South  
Range 9. East.

Sections 4 and 33.

Fractional NE  $\frac{1}{4}$  of the NE  $\frac{1}{4}$ , and  
fractional NW  $\frac{1}{4}$  of the NE  $\frac{1}{4}$  of Sec.  
4. and fractional SW  $\frac{1}{4}$  of the SE  $\frac{1}{4}$   
of Section 33.

Base and Meridian of  
Mount Diablo

Containing 22.41 Acres.

Surveyed, January 30th 1864.

for Jesse Hill.

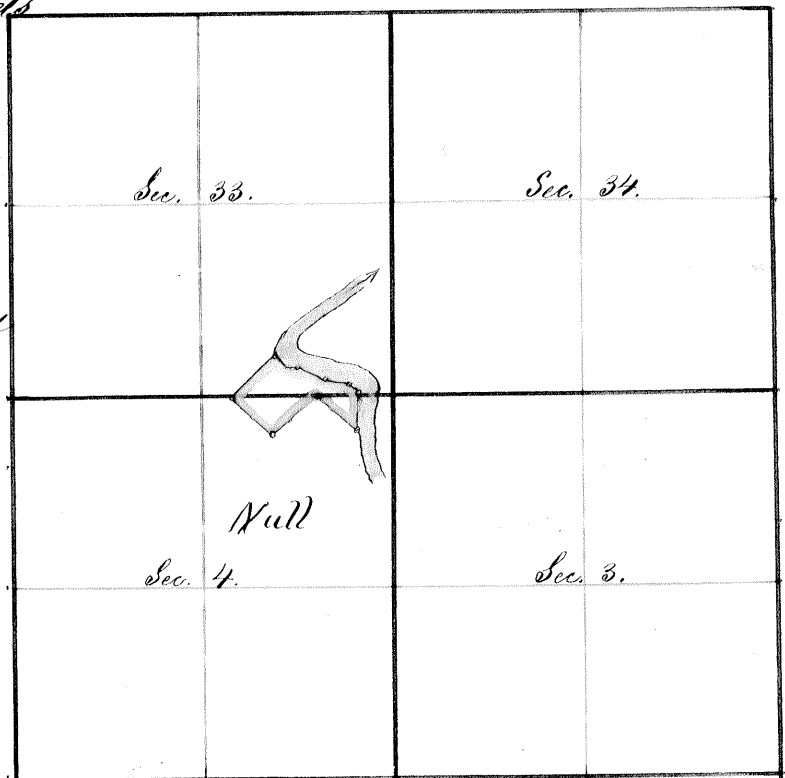

### Field Notes.

Beginning at the U.S. Meander Post on the T<sup>y</sup>. Line between  
Section 33 T<sup>y</sup>. 6 S. and Sec. 4 T<sup>y</sup>. 7 S. Range 9 East of Mt Diablo Base  
and Meridian, thence along the United States Meander Line, the same  
being the Meander line of the "Orestimba Rancho"; - N 46  $\frac{3}{4}$  E 12.67  
chains; to the left bank of the San Joaquin River, thence up stream;  
S 46 E. 3.00 chs, S 82 E 2.50 chs, S 66  $\frac{1}{2}$  E. 6.50 chs, S 73  $\frac{1}{2}$  E. 4.50 chs;  
S 48 E. 2.75 chs, South 8.23 chs. to a Post set at the intersection with  
said Meander Line, thence along said meander line down stream;  
N 49  $\frac{1}{4}$  W 11.30 chs, S. 48  $\frac{1}{2}$  W 12.00 chs, N 46  $\frac{1}{4}$  W 11.75 chs; to the point  
of beginning.

Run by the true Meridian: Magnetic Variation 15° 30' East.  
Surveyed in accordance with the Act of the Legislature  
concerning State Lands, approved April 27th, 1863, and  
the instruction of the Surveyor General.

Received and returned to this  
office December 29<sup>th</sup> 1871

G. B. Douglas

Co. 5, Sur<sup>y</sup> of Stanislaus

E. B. Beard

Co. Surveyor Stanislaus Co.

By A. S. Stokes, Deputy