

R A B B

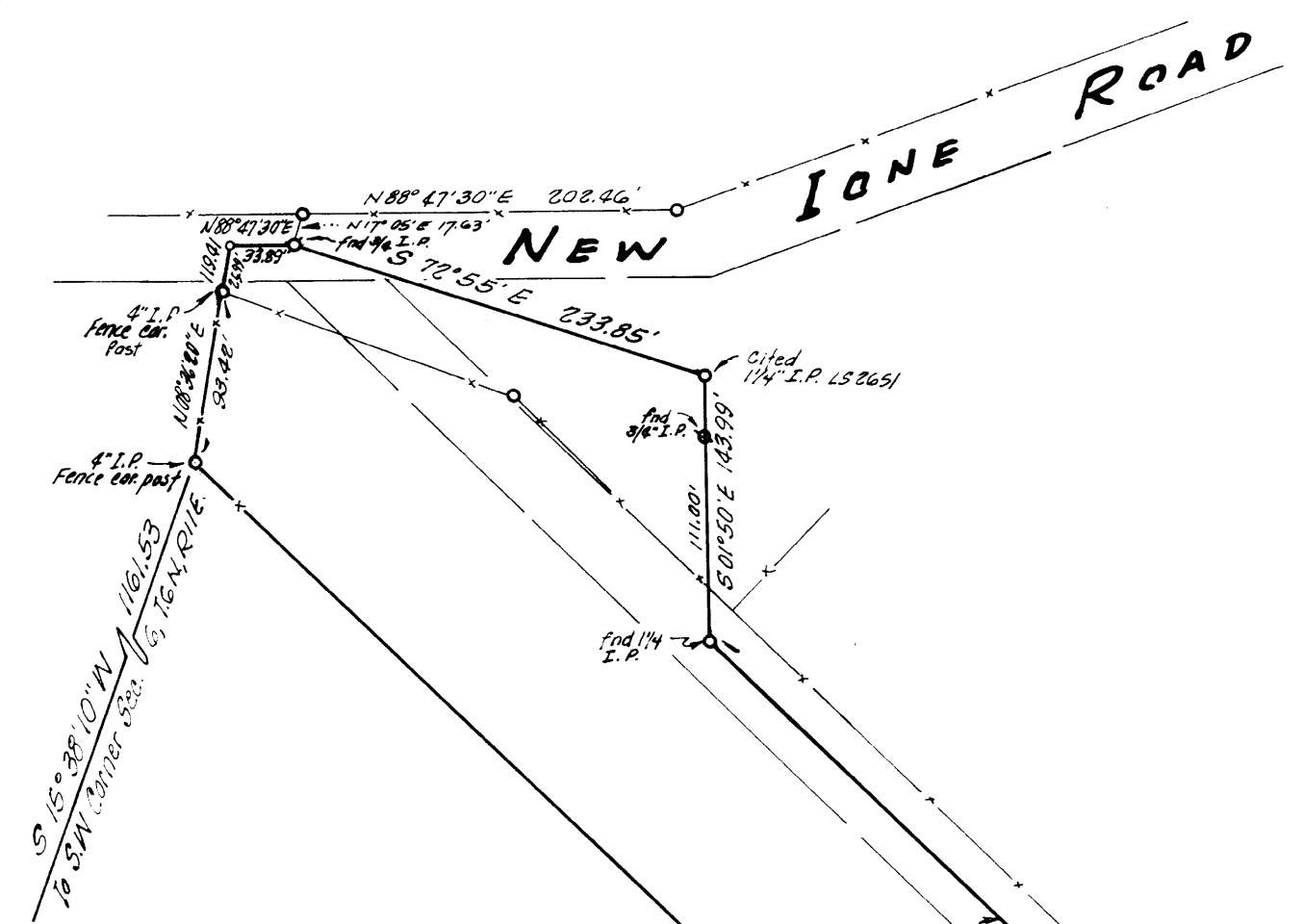

ORO MADRE UNIFIED SCHOOL
DISTRICT OF AMADOR COUNTY

10 - M - 15

6.409 ACRES

GEORGE ALLEN

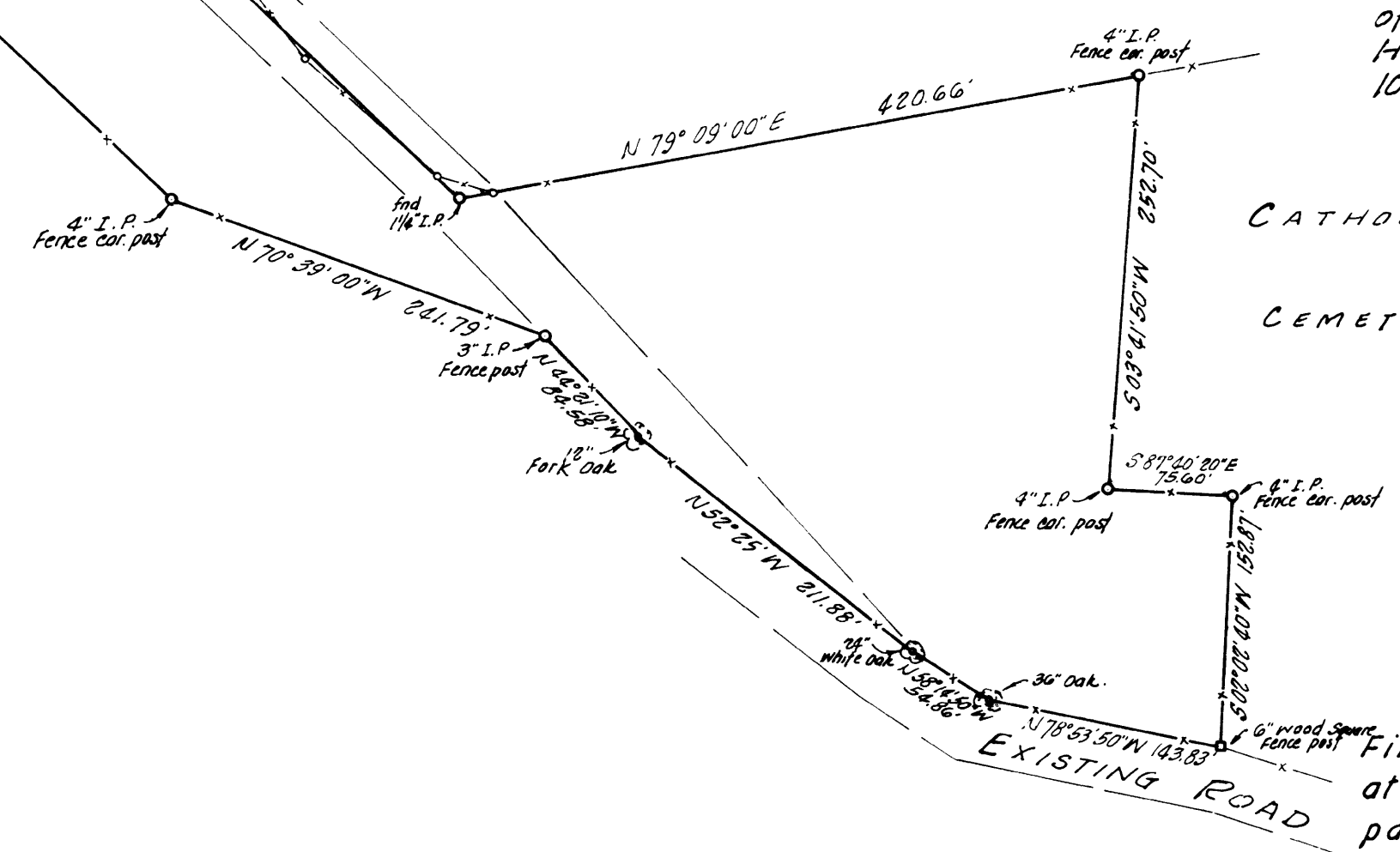
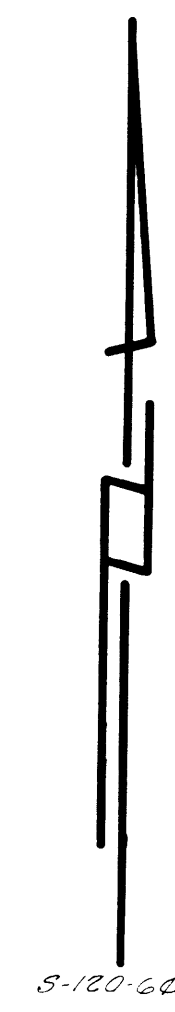

RECORD OF SURVEY
PROPERTY OF GEORGE ALLEN, et ux
PORTION OF THE SOUTH 1/2 OF SEC. 6, T.6 N., R.11 E.
AMADOR COUNTY, CALIFORNIA
APRIL 1964 SCALE: 1" = 100'
WALTER H. RALPH
ENGINEER AND SURVEYOR

SURVEYORS CERTIFICATE
This map correctly represents a survey made by me or under my direction in conformance with the requirements of Chapter 15 of Division 3 of the Business and Professions Code at the request of George Allen in April, 1964.

Walter H. Ralph
Walter H. Ralph R.C.E. 1706

COUNTY SURVEYORS CERTIFICATE
This map has been examined for conformance with the requirements of Chapter 15 of Division 3 of the Business and Professions Code this 25th day of May, 1964.

Ledger L. McMission
Amador County Surveyor

NOTES AND LEGEND
—•— Denotes 3/4" steel rods, tagged R.C.E. 1706 and set on this survey. Other points set or found as noted.
The meridian of this survey is identical with the meridian of that certain map entitled RECORD OF SURVEY AMADOR HIGH SCHOOL PROPERTY and filed for record in Book 10 of Maps and Plats, at page 15, Amador County Records.

CATHOLIC
CEMETERY

COUNTY RECORDERS CERTIFICATE
Filed for record this 25th day of May, 1964, at 10:20 a.m. in Book 10 of Maps and Plats at page 33 at the request of Walter H. Ralph.

Fee \$5.00
Amador County Recorder