

The Night

Contre Jour

Composed by David Ari Leon

Arranged by Bleckpach

Piano

Playful

mf

2

The Night

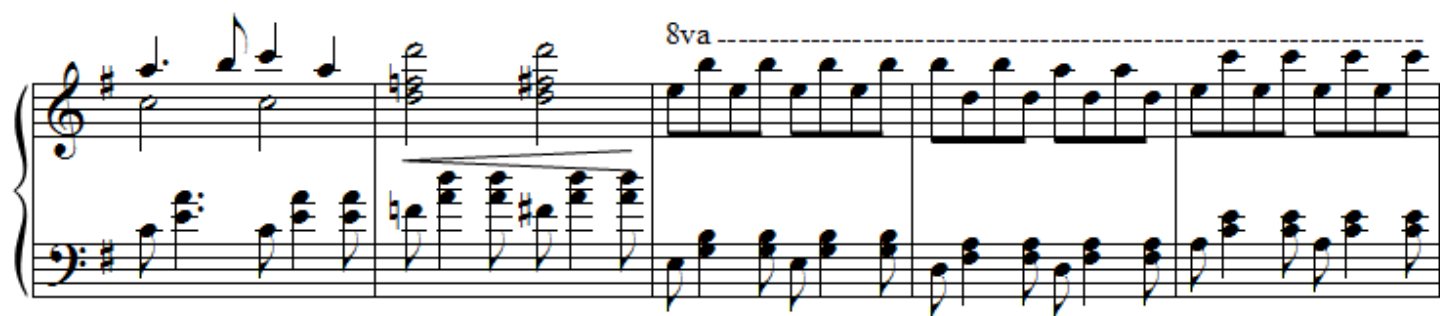

The Night 3

f

Rit.

