

St. Petersburg

# **advanced sacred music solos**

**Level**

**The  
David Carr  
Glover  
Sacred Music  
Piano Library**

**by**

**John Kraus**

**in collaboration with**

**David Carr Glover**

**Belwin, Mills**  
Publishing Corp.

MELVILLE, N. Y. 11746

Printed in U. S. A.

**\$2.00**

**The  
David Carr  
Glover  
Sacred Music  
Piano Library**

# **advanced sacred music solos**

**by**

**John Kraus**

in collaboration with

**David Carr Glover**

**Belwin Mills**  
Publishing Corp.

MELVILLE, N. Y. 11746

PRINTED IN U. S. A.

## Foreword

ADVANCED SACRED MUSIC SOLOS — LEVEL VIII of the DAVID CARR GLOVER SACRED MUSIC LIBRARY for Piano includes famous hymns familiar to many. These solos are recommended for recitals and Church programs.

Materials available in the DAVID CARR GLOVER SACRED MUSIC LIBRARY for Piano — LEVEL VIII.

ADVANCED HYMN PLAYING IN BASIC CHORALE STYLE

ADVANCED HYMN PLAYING KEYBOARD HARMONY WORKBOOK  
(The above two books should be used together.)

ADVANCED SACRED MUSIC DUETS

ADVANCED SACRED MUSIC SOLOS

## Contents

### GENERAL:

HOW SWEET THE NAME OF JESUS SOUNDS . . . . .	. 3
NEAR THE CROSS . . . . .	. 8
JOYFUL, JOYFUL, WE ADORE THEE . . . . .	10
HE LEADETH ME . . . . .	16

### SPIRITUAL:

JOSHUA FIT DE BATTLE OF JERICHO . . . . .	18
---	----

### EASTER OR GOOD FRIDAY:

WHEN I SURVEY THE WONDROUS CROSS . . . . .	24
--	----

### CHRISTMAS:

ANGELS WE HAVE HEARD ON HIGH . . . . .	30
--	----

Copyright ©1973 by Belwin-Mills Publishing Corp., Melville, N.Y.  
International Copyright Secured Made in U.S.A. All Rights Reserved

**Belwin**  **Mills** Publishing Corp. MELVILLE, N. Y. 11746

# How Sweet The Name Of Jesus Sounds <sup>3</sup>

## Theme and Five Variations

ALEXANDER REINAGLE

Arr. by JOHN KRAUS

### Var. I

*simile*

# Var. II

Tempo rubato

*p*

*f*

*similé*

### Var. III

Lightly flowing  
(♩ = 69)

*p*

*Con pedal*

*rit.*

*similé*

*a tempo*

*mf*

dim. rit.

2 5

## Var. IV

(♩ = 60)

*p* *mf*

2 5 4 2 1

*f*

5 3 1 8.....

*similé*

## Var. V

(♩ = 66)

*f* *espressively*

*similé*

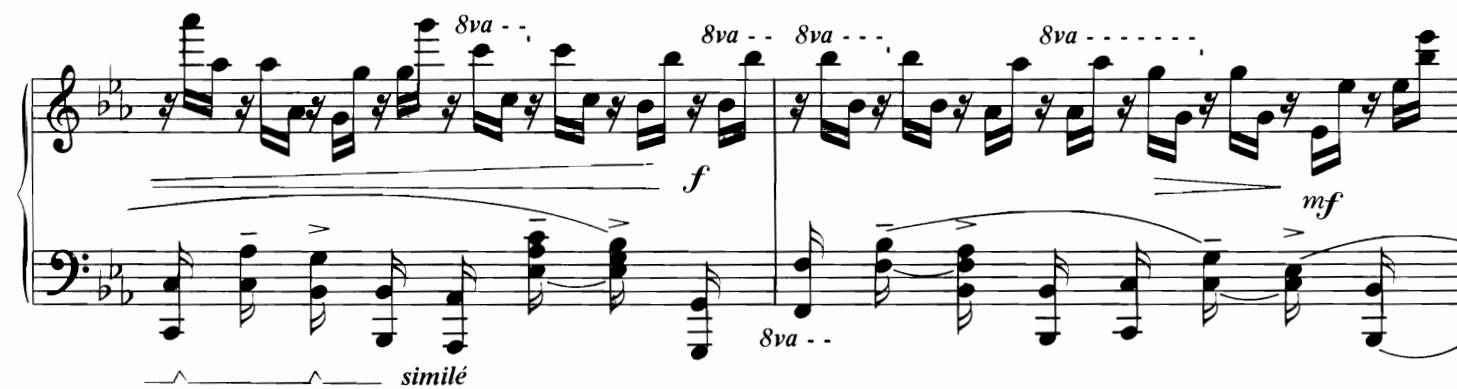

# Near The Cross

## Nocturne

WILLIAM H. DOANE  
Arr. by JOHN KRAUS

Lento sostenuto (♩ = 50)

*mp* *semplice e tranquillo*

*similé*

*poco rubato*

*mf* *p*

Tempo I

*sempre cantabile la melodia*

*mf*

8va - - - -

8 - - - -

\*

# Joyful, Joyful, We Adore Thee

## Hymn to Joy

LUDWIG van BEETHOVEN  
Arr. by JOHN KRAUS

*mp* *mf* *similé*

*f* *ff*

*p* *legato* *8va*

*8va*

8va

# He Leadeth Me

WILLIAM B. BRADBURY  
Arr. by JOHN KRAUS

*In a pastoral mood*

*p* *pp* *mp*

*8va*

*Calmly*

*pp* *mp*

**System 1:** The right hand features a melodic line with fingerings 3, 1, 1, 4, 5, 1, 5, 2, 3, 3, 1. The left hand has a bass line with fingerings 1, 5, 1, 5. Dynamics include *mf* and *mp*.

**System 2:** The right hand continues the melodic line with fingerings 5, 2, 1, 2, 4, 1, 2, 1, 3, 5, 2, 1. The left hand has a bass line with fingerings 5, 2, 1, 2, 4, 1, 2, 1, 3, 5, 2, 1. Dynamics include *mf* and *mp*.

**System 3:** The right hand features a melodic line with fingerings 5, 2, 1, 2, 4, 1, 2, 1, 3, 5, 2, 1. The left hand has a bass line with fingerings 5, 2, 1, 2, 4, 1, 2, 1, 3, 5, 2, 1. Dynamics include *poco rit.* and *p a tempo*.

**System 4:** The right hand features a melodic line with fingerings 5, 2, 1, 2, 4, 1, 2, 1, 3, 5, 2, 1. The left hand has a bass line with fingerings 5, 2, 1, 2, 4, 1, 2, 1, 3, 5, 2, 1. Dynamics include *poco rit.*, *loco*, *mf*, and *a tempo*.

**System 5:** The right hand features a melodic line with fingerings 5, 2, 1, 2, 4, 1, 2, 1, 3, 5, 2, 1. The left hand has a bass line with fingerings 5, 2, 1, 2, 4, 1, 2, 1, 3, 5, 2, 1. Dynamics include *f*, *poco rit.*, *molto rit.*, and *ff*.

Other markings include *8va* (octave up), *simile*, and various articulation marks.

# Joshua Fit De Battle Of Jericho

SPIRITUAL  
Arr. by JOHN KRAUS

(♩. = 144)

*mf*

*Senza pedal*

*mp*

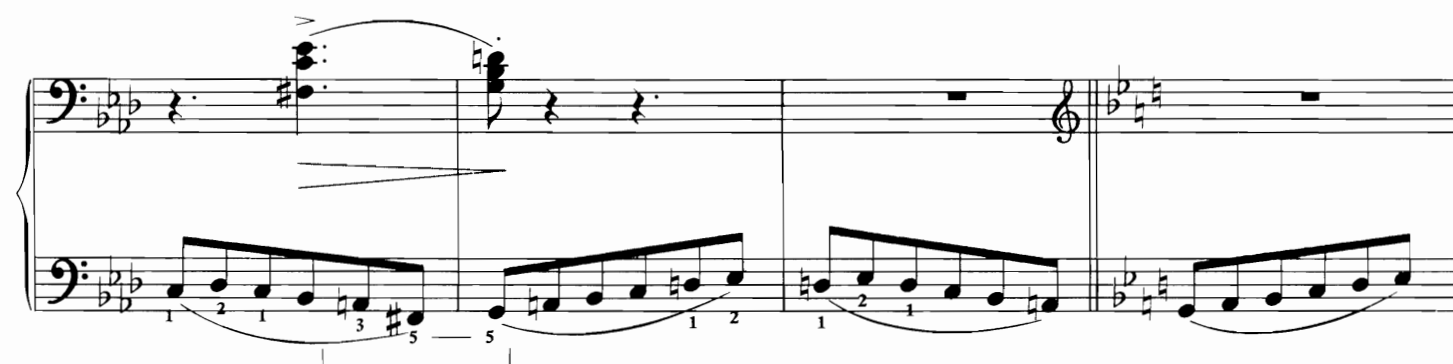
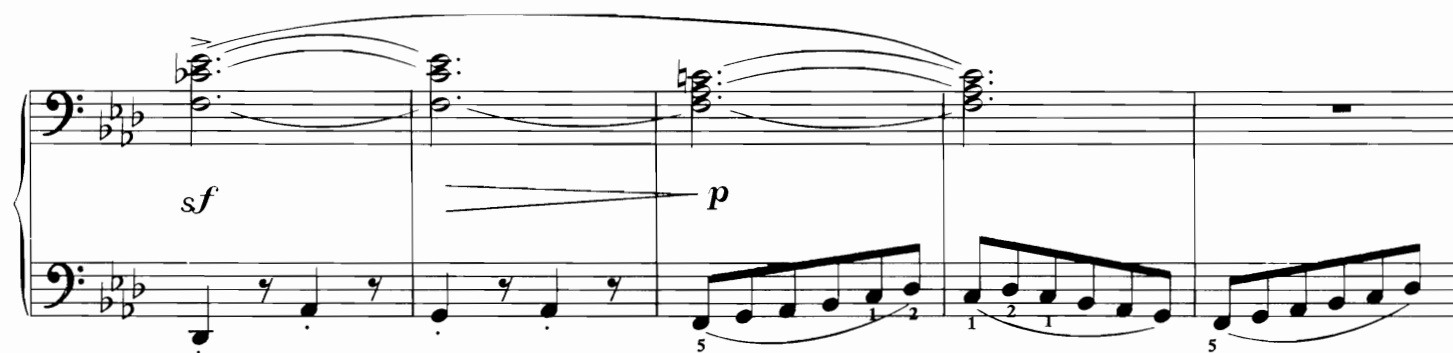
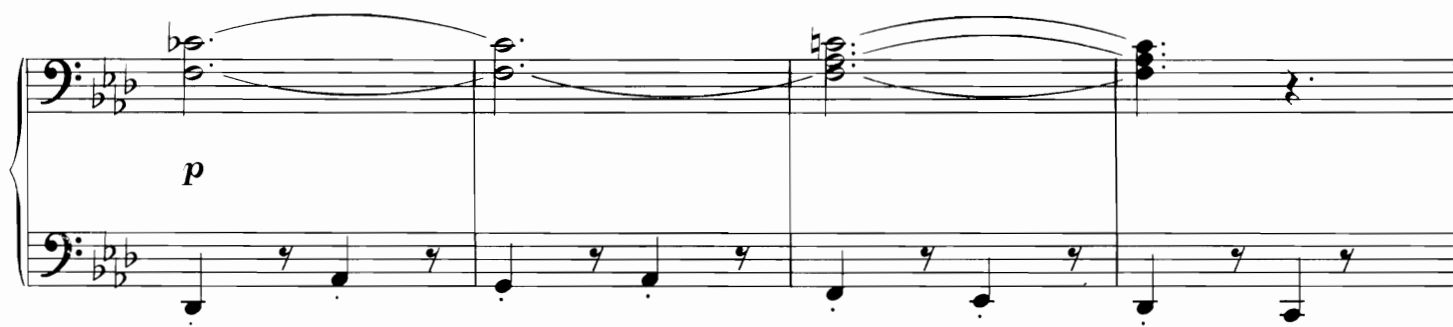

8va - - - - -

loco

*p*

Second system of the piano piece. The right hand continues the melodic line. The left hand continues the bass line. Dynamics include a crescendo and a final chord marked *ff*.

8va - - - - -

loco

*f*

3

*ff*

8va - - - - -

4 2 1

5 3 1

*pp subito*

- System 2:** The right hand features complex melodic passages with fingerings 3, 1, 2, 4, 1, 2, 3, 5, 1, 3, 5. The left hand has a sustained chord with fingerings 1, 2, 4, 1, 2, 5.
- System 3:** The right hand continues with melodic lines and fingerings 1, 3, 5, 1, 3, 2, 1, 2, 1, 4, 1, 3, 1, 3. The left hand has a sustained chord with fingerings 1, 2, 4, 3, 1, 3, 1.
- System 4:** The left hand plays a descending melodic line with fingerings 1, 2, 1, 4, 3, 2, 3, 4, 1, 2, 3, 1, 3, 1, 2. The right hand has a sustained chord with fingerings 3, 1, 3, 1, 2. An *8va* marking is present below the left hand.

# When I Survey The Wondrous Cross

Hamburg

LOWELL MASON  
From a Gregorian Chant  
Arr. by JOHN KRAUS

(♩ = 63)

*p* *L.H.* *f*

*mp* *decresc.*

*mp*

*pp*

8va - - - - 8va - - - -

Lento (♩ = 44)

*pp* 5 1 2 2 3 2 1 2 5 2 1 2

*p*

*mf* *p* *sempre piano el basso*

*similé*

*f* 3 *p* *molto ritardando* *pp*

8va - - - - -

Sorrowfully

*mp* *a tempo* 4 2 1 5 1 2 1 2

8va - - - - -

\*The rugged hill of Calvary.

8va - - - - -

*f* accelerando

Joyfully (♩ = 69)

*ff*

8 - - - - -

## FRENCH CAROL

Arr. by JOHN KRAUS

*similé*

8va

8va

8va

Majestically (♩ = 76)

*poco rit.* *mf*

8va

*f*

8va

*p* *mp*

8va - - - - -

8 - - - - -

8va - - - - -

*mf* *f*

8va - - - - -

*ff* *poco rit.* *fff a tempo*

8va - - - - -

8 - - - - -

Detailed description of the musical score: The page contains five systems of piano music. Each system consists of a grand staff (treble and bass clefs). The first system features a melodic line in the treble clef with eighth-note patterns and a bass line with chords and single notes. The second system continues the melodic line with more complex rhythmic patterns and includes fingerings (1-5) in the bass line. The third system introduces dynamics *mf* and *f*, with a melodic line in the treble and a bass line featuring chords and single notes. The fourth system continues the melodic line with eighth-note patterns and includes fingerings (1-5) in the bass line. The fifth system features a melodic line in the treble and a bass line with chords and single notes, ending with a double bar line. The notation includes various articulations, slurs, and dynamic markings.

